[redacted]

[redacted]

[redacted]

[redacted]

[redacted]

[redacted]

[redacted]

[redacted]

Deadline: [redacted]

[redacted]

[redacted]
[redacted]

[illegible]

[illegible]

[illegible]

[illegible]

[illegible]

- [illegible]
- [illegible]
- [illegible]
- [illegible]
- [illegible]

[illegible]

- [illegible]
- [illegible]
- [illegible]

[illegible]

- [illegible]
- [illegible]

[redacted]

[redacted]

- [redacted]
- [redacted]
- [redacted]
- [redacted]

[redacted] Two [redacted]

- [redacted]
- [redacted]
- [redacted]
- [redacted]
- [redacted]
- [redacted]
- [redacted]
- [redacted]
- [redacted]
- [redacted]
- [redacted]

[redacted] one [redacted]

- [redacted]

[redacted]

[illegible]

[illegible]

[illegible]

Old Grading System	New Grading System
A*	9
A	8
	7
B	6
	5
C	5
	4
D	3
E	2
F	1
G	2

[illegible]

[illegible]

- [illegible]
- [illegible]
- [illegible]
- [illegible]

[illegible]

[illegible]

[illegible]

[illegible]

AQA English Literature

[illegible] *Macbeth* [illegible]

Christmas Carol [illegible]

[illegible] *DNA* [illegible]

AQA English Language

[illegible]

[illegible]

[illegible]

[illegible]

AQA English Literature

[illegible]

AQA English Language

[illegible]

[illegible]

[illegible]

[illegible]

[illegible]

[illegible]

[illegible]

[illegible]

[illegible]

[illegible]

[illegible]

[illegible]

[illegible]

[illegible]

[illegible]

[illegible]

[illegible]

[illegible]

[illegible]

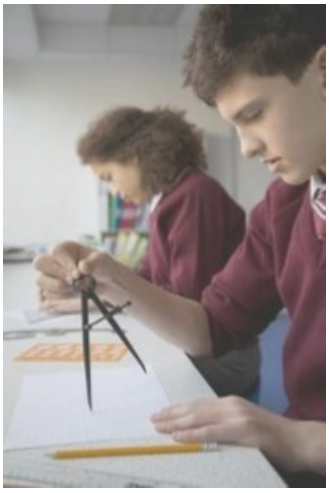

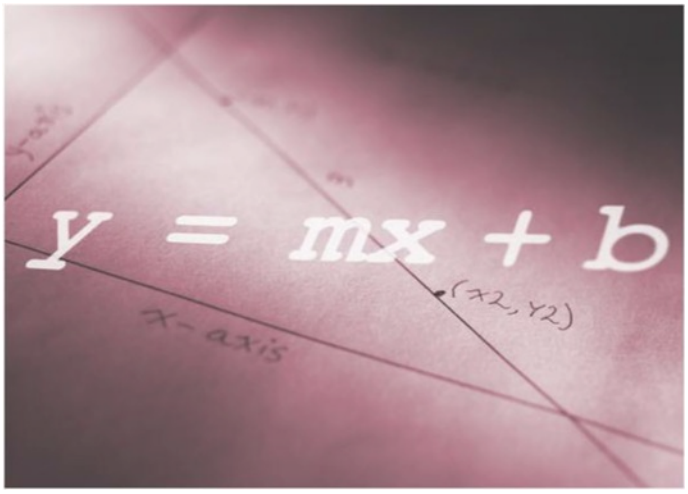
y = mx + b
(x2, y2)
x- axis

[illegible]

[illegible]

[illegible]

[illegible]

[illegible]

[illegible]

[illegible]

[illegible]

[illegible]

[illegible]

Exam board: [illegible]

Website: [illegible]

[illegible]

[illegible]

[illegible]

Biology: [illegible]

Chemistry: [illegible]

Physics: [illegible]

[illegible]

[illegible]

[illegible]

[illegible]

[illegible]

[illegible]

[illegible]

[illegible]

[illegible]

[illegible]

[illegible]

[illegible]

[illegible]

- [illegible]

- [illegible]
- [illegible]
- [illegible]
- [illegible]

[illegible]

[illegible]

Click where your text will appear.
Apply
<br class="clear" />

<input type="checkbox" /></label>

<input type="checkbox" /></label>

<input type="checkbox" /></label>
<br class="clear" />

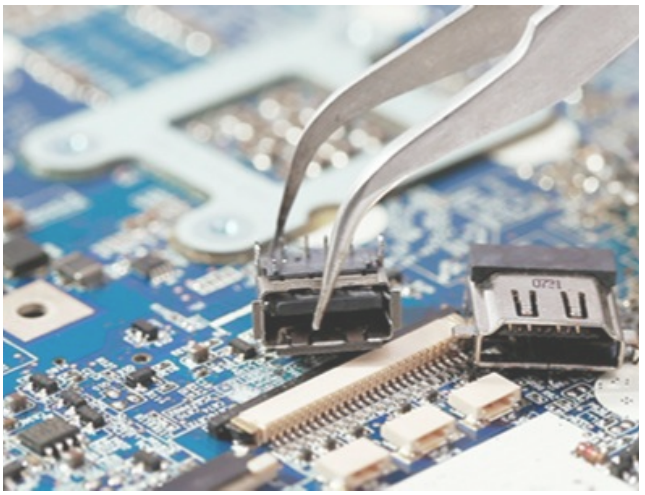

[illegible]

[illegible]

[illegible]

[illegible]

[illegible]

[illegible]

[illegible]

[illegible]

[illegible]

[illegible]

Unit 1 [illegible] *internally set and marked; assessed through controlled assessment.*

Unit 2 [illegible] *externally set theme and internally marked*

[illegible]

[illegible]

[illegible]

Southern Consortium Courses at Level 3 include:

[illegible]

[illegible]

[illegible]

[illegible]

[illegible]

[illegible]

[illegible]

[illegible]

[illegible]

[illegible]

[illegible]

[illegible]

[illegible]

[illegible]

[illegible]

[illegible]

[illegible]

[illegible]

[illegible]

[illegible]

[illegible]

Unit 1: [illegible]

[illegible]

Unit 2: [illegible]

[illegible]

Unit 3: [illegible]

[illegible]

[illegible]

[illegible]

[illegible]

[illegible]

[illegible]

[illegible]

[illegible]

Note:

Dance Appreciation 40%

EXTRA QUALIFICATION - YEAR 9 ARTS AWARD

Example:

Performance 30%

Choreography 30%

Component 2 – Performance from text

Component 3 – Theatre makers in practice

Component 1 – Devising

create

magination

[illegible]

[illegible]

[illegible]

[illegible]

[illegible]

[illegible]

Paper 1: [illegible]

[illegible]

How it's assessed

- [illegible]
- [illegible]
- [illegible]

NEA (Non examination assessment) and what's assessed

Task 1: [illegible]

[illegible] Task

Written or electronic report (1,500–2,000 words) including photographic evidence of the practical investigation.

Task 2: [illegible]

Written or electronic portfolio including photographic evidence. Photographic evidence of the three final dishes must be included.

[illegible]

[illegible]

[illegible]

[illegible]

[illegible]

[illegible]

[illegible]

[illegible]

[illegible]

[redacted]

[redacted]

[redacted]

[redacted]

[redacted]

[redacted]

[redacted]

Understanding computer systems (Written Exam): [redacted]

Using ICT to create business solutions (Controlled Assessment): [redacted]

Creating an interactive product using multimedia components (Controlled Assessment): [redacted]

Exploring computer hardware and networks (Controlled Assessment): [redacted]

[redacted]

[redacted]

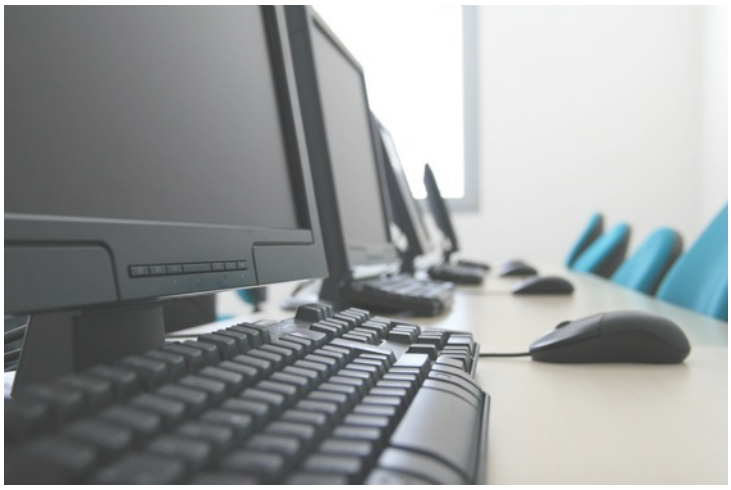

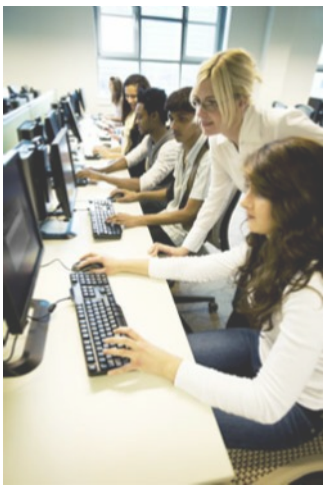

[redacted]

[redacted]

[redacted]

[redacted]

[illegible]

[illegible]

[illegible]

[illegible]

[illegible]

[illegible]

[illegible]

[illegible] [illegible]

- [illegible]
- [illegible]
- [illegible]

[illegible]

[illegible]

Daily Mail
THE Sun
MEDIA STUDIES
BBC

YouTube
facebook
Ning
myspace
Blogger
digg
.com
twitter
xanga
WordPress
flickr
del.icio.us
Google
meebo
hi5

[illegible]

[illegible]

[illegible]
[illegible]

[illegible]

[illegible]
[illegible]

[illegible]

[illegible]

[illegible]

[illegible] ou must also be prepared to write about your work in detail.

[illegible]

[illegible]

[illegible]

[illegible]

Unit 1 [illegible] *internally set and marked; assessed through controlled assessment.*

Unit 2 [illegible] *externally set theme and internally marked*

[illegible]

[illegible]

[illegible]

[illegible]

[illegible]

[illegible]

[illegible]

[illegible]

[illegible]

[illegible]

- [illegible]
- [illegible]
- [illegible]
- [illegible]

[redacted]

[redacted]

[redacted]

[redacted]

[redacted]

3 units [redacted]

1 unit [redacted]

[redacted]

[redacted]

[redacted]

- [redacted]
- [redacted]
- [redacted]

[redacted]

[redacted]

[redacted]

[redacted]

[redacted]

[redacted]

[redacted]

[redacted]

[illegible]

[illegible]

[illegible]

[illegible]

[illegible]

[illegible]

Paper 1

- [illegible]
- [illegible]
- [illegible]

[illegible]

Non-Exam Assessment (NEA)

[illegible]

Task(s)

- [illegible]
- [illegible]
- [illegible]
- [illegible]
- [illegible]
- [illegible]
- [illegible]
- [illegible]
- [illegible]
- [illegible]
- [illegible]

[illegible]

[illegible]

[illegible]

[illegible]

[illegible]

[illegible]

[illegible]

[illegible]

[illegible]

[illegible]

[illegible]

- [illegible]
- [illegible]
- [illegible]
- [illegible]
- [illegible]

[illegible]

Unit B601: Philosophy 1

[illegible]

Unit B602: Philosophy 2

[illegible]

Unit B603: Ethics 1

[illegible]

Unit B604: Ethics 2

[illegible]

[illegible]

[illegible]

[illegible]

[illegible]

[illegible]

[illegible]

[illegible]

[illegible]

[illegible]

[illegible]

[illegible]

[illegible]

[illegible]

[illegible]

[illegible]

[redacted]

[redacted]